Struttura aziendale
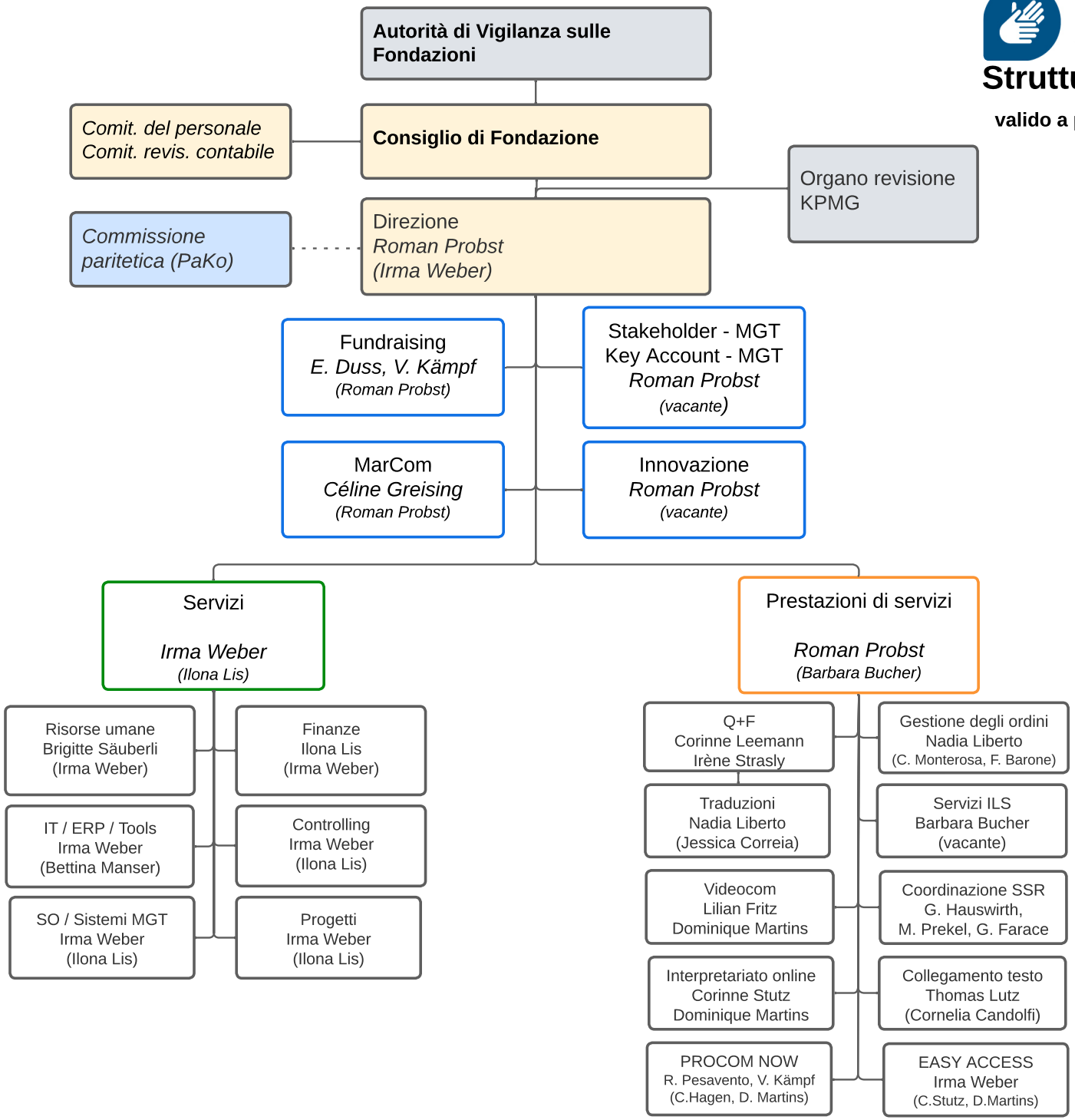
valido a partire dal 01.03.2026