PROCOM

Structure de l'entreprise
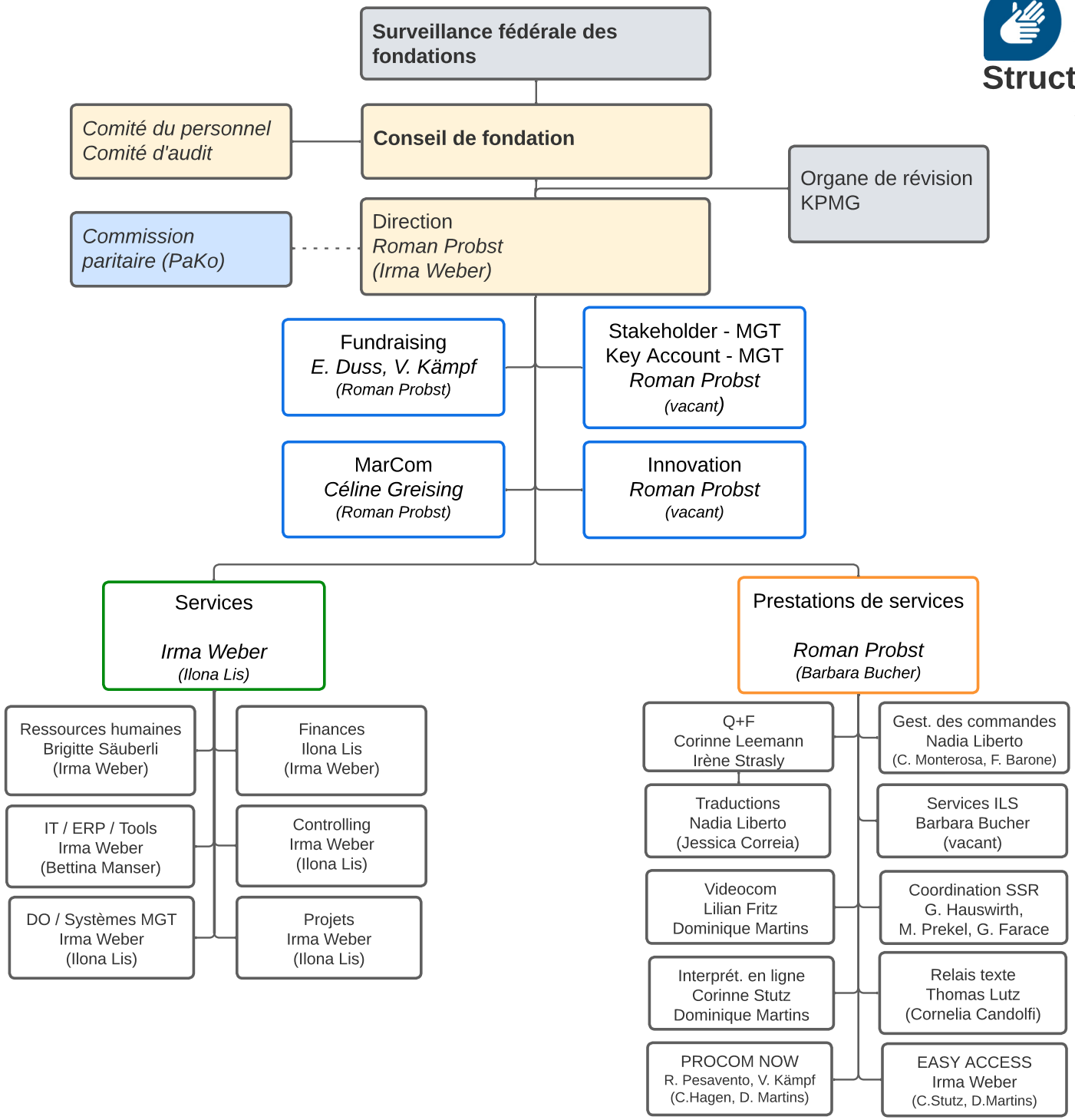
valable à partir du 01.03.2026